

## A303 Sparkford to Ilchester Dualling Scheme TR010036

### 2.6 General Arrangement Plans

APFP Regulation 5(2)(o)  
Planning Act 2008  
Infrastructure Planning (Applications: Prescribed  
Forms and Procedure) Regulations 2009  
July 2018

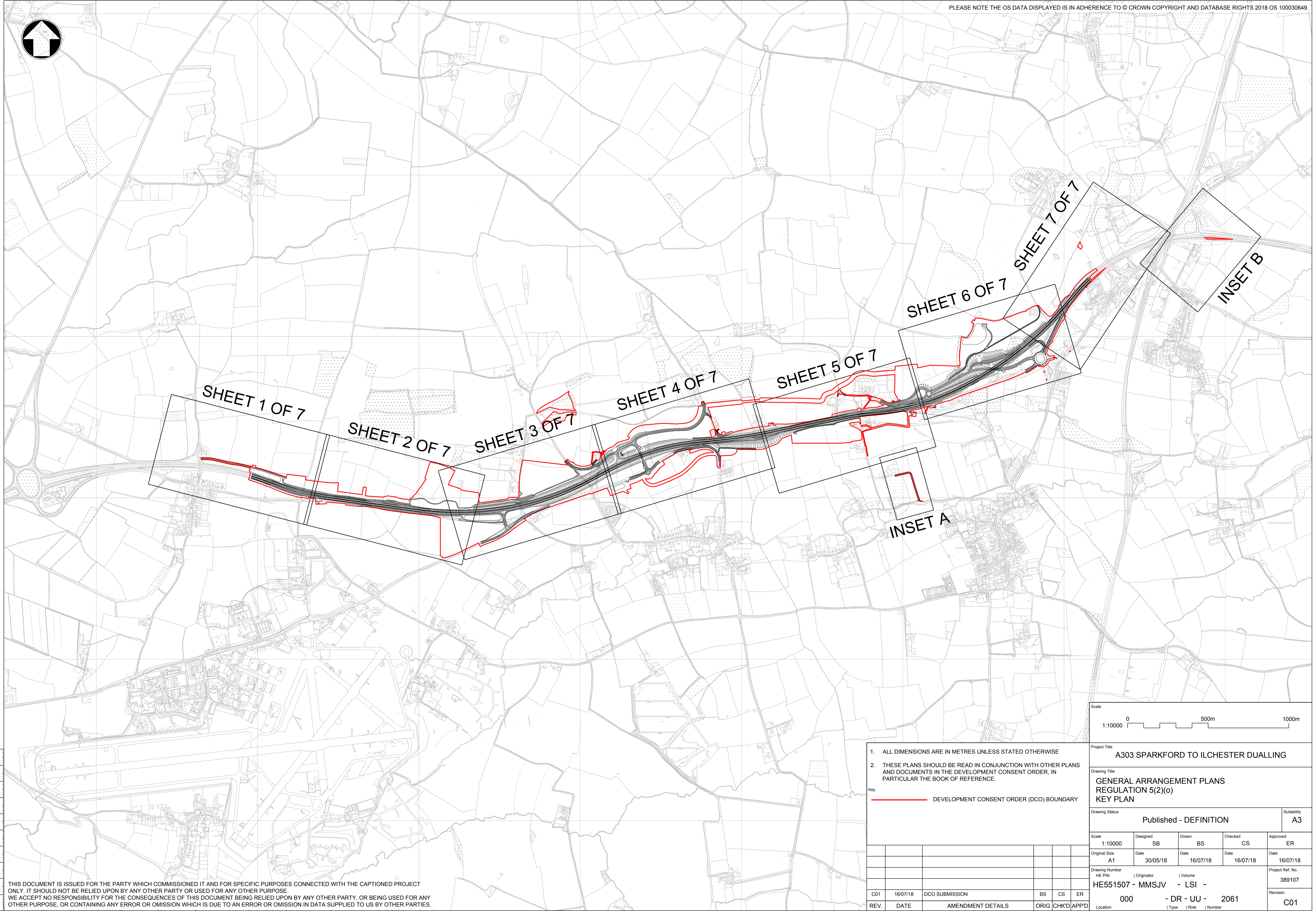

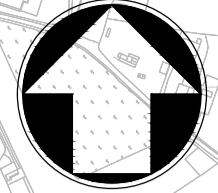

100  
90  
80  
70  
60  
50  
40  
30  
20  
10  
0

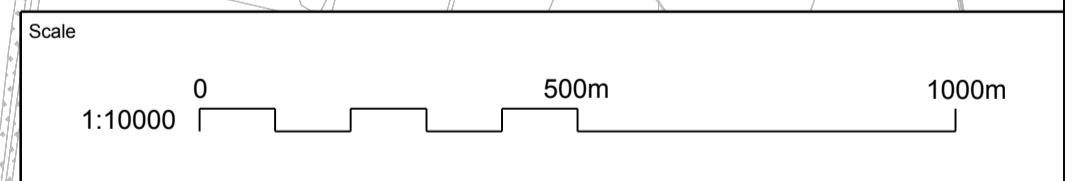

1. ALL DIMENSIONS ARE IN METRES UNLESS STATED OTHERWISE
2. THESE PLANS SHOULD BE READ IN CONJUNCTION WITH OTHER PLANS AND DOCUMENTS IN THE DEVELOPMENT CONSENT ORDER, IN PARTICULAR THE BOOK OF REFERENCE.

Key  
— DEVELOPMENT CONSENT ORDER (DCO) BOUNDARY

Project Title  
**A303 SPARKFORD TO ILCHESTER DUALLING**

Drawing Title  
**GENERAL ARRANGEMENT PLANS  
REGULATION 5(2)(o)  
KEY PLAN**

Drawing Status  
**Published - DEFINITION** Suitability  
**A3**

Scale 1:10000	Designed SB	Drawn BS	Checked CS	Approved ER
------------------	----------------	-------------	---------------	----------------

Original Size A1	Date 30/05/18	Date 16/07/18	Date 16/07/18	Date 16/07/18
---------------------	------------------	------------------	------------------	------------------

Drawing Number HE PIN 000	Originator MMSJV	Volume - LSI -	Project Ref. No. 389107
---------------------------------	---------------------	-------------------	----------------------------

REV.	DATE	AMENDMENT DETAILS	ORIG	CHK'D	APP'D	Location	Type	Role	Number	Revision C01
C01	16/07/18	DCO SUBMISSION	BS	CS	ER	000	- DR - UU -	2061		

THIS DOCUMENT IS ISSUED FOR THE PARTY WHICH COMMISSIONED IT AND FOR SPECIFIC PURPOSES CONNECTED WITH THE CAPTIONED PROJECT ONLY. IT SHOULD NOT BE RELIED UPON BY ANY OTHER PARTY OR USED FOR ANY OTHER PURPOSE. WE ACCEPT NO RESPONSIBILITY FOR THE CONSEQUENCES OF THIS DOCUMENT BEING RELIED UPON BY ANY OTHER PARTY, OR BEING USED FOR ANY OTHER PURPOSE, OR CONTAINING ANY ERROR OR OMISSION WHICH IS DUE TO AN ERROR OR OMISSION IN DATA SUPPLIED TO US BY OTHER PARTIES.

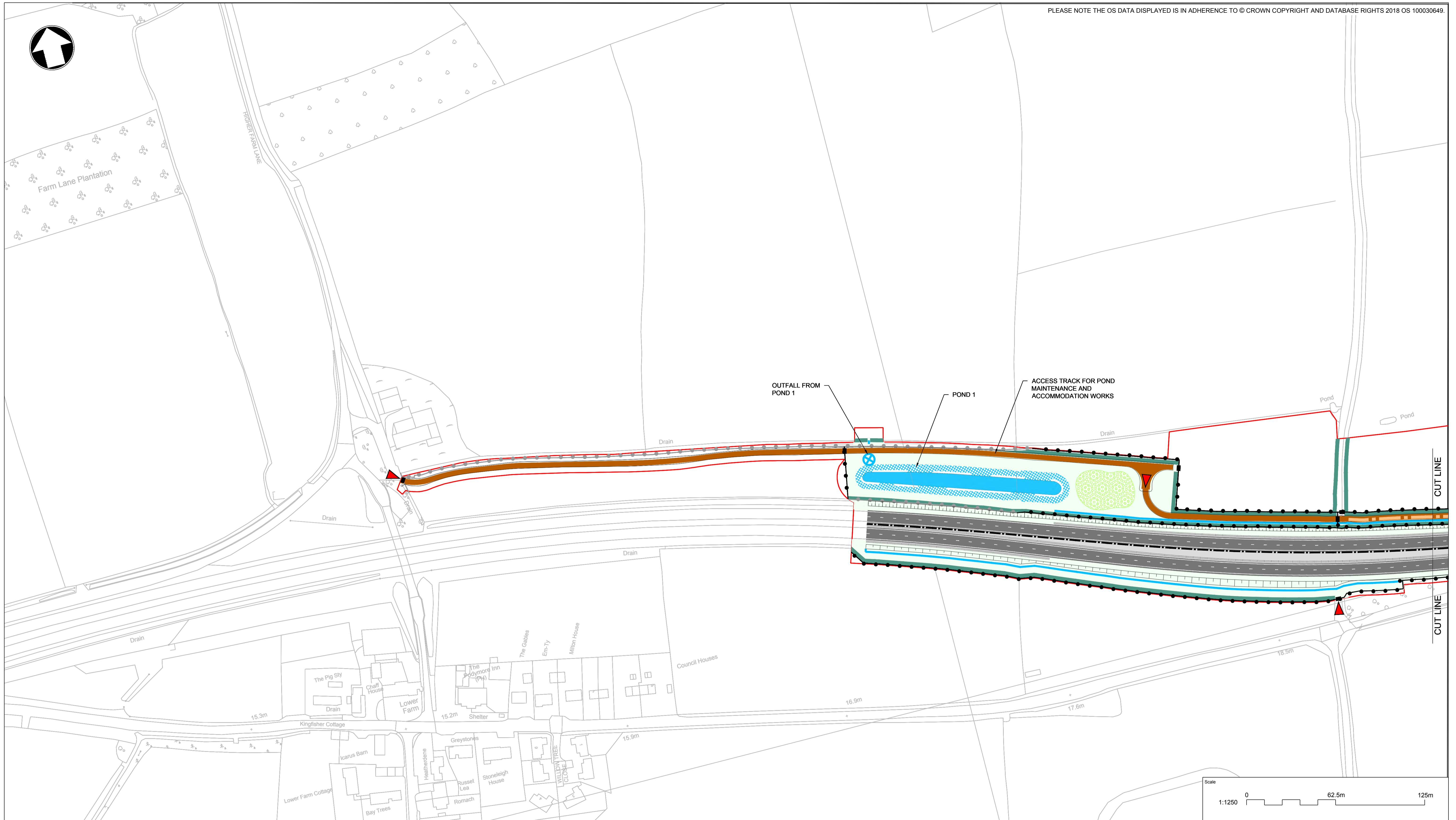

**NOTES**

1. THESE PLANS SHOULD BE READ IN CONJUNCTION WITH OTHER PLANS AND DOCUMENTS IN THE DEVELOPMENT CONSENT ORDER.

THIS DOCUMENT IS ISSUED FOR THE PARTY WHICH COMMISSIONED IT AND FOR SPECIFIC PURPOSES CONNECTED WITH THE CAPTIONED PROJECT ONLY. IT SHOULD NOT BE RELIED UPON BY ANY OTHER PARTY OR USED FOR ANY OTHER PURPOSE. WE ACCEPT NO RESPONSIBILITY FOR THE CONSEQUENCES OF THIS DOCUMENT BEING RELIED UPON BY ANY OTHER PARTY, OR BEING USED FOR ANY OTHER PURPOSE, OR CONTAINING ANY ERROR OR OMISSION WHICH IS DUE TO AN ERROR OR OMISSION IN DATA SUPPLIED TO US BY OTHER PARTIES.

**KEY TO SYMBOLS**

<p><b>FENCING / VRS</b></p> <ul style="list-style-type: none"> <li>PROPOSED FENCING WITH GAP/TILE/GATE</li> <li>EXISTING FENCING</li> <li>PROPOSED BADGER FENCING WITH GAP/TILE/GATE</li> <li>ANTI-DAZZLE FENCING</li> <li>PROPOSED ENVIRONMENTAL BARRIER</li> <li>PROPOSED RIGID VEHICLE RESTRAINT SYSTEM</li> <li>PROPOSED FLEXIBLE VEHICLE RESTRAINT SYSTEM</li> </ul> <p><b>SURFACING &amp; KERBING</b></p> <ul style="list-style-type: none"> <li>CARRIAGEWAY WITH KERB AND ADJACENT PAVED SURFACE</li> <li>CARRIAGEWAY WITH KERB AND ADJACENT SOFT VERGE</li> <li>PROPOSED ACCESS</li> </ul>	<p><b>ENVIRONMENT</b></p> <ul style="list-style-type: none"> <li>PROPOSED HEDGEROWS</li> <li>PROPOSED GRASSLAND</li> <li>PROPOSED TREES AND SHRUBS</li> <li>PROPOSED WOODLAND</li> <li>PROPOSED WILDLIFE POND</li> <li>BADGER TUNNEL</li> </ul> <p><b>LIGHTING</b></p> <ul style="list-style-type: none"> <li>STREET LIGHTING COLUMNS</li> </ul> <p><b>PUBLIC RIGHTS OF WAY</b></p> <ul style="list-style-type: none"> <li>PROPOSED PUBLIC RIGHT OF WAY</li> <li>PROPOSED NON-MOTORISED USER FACILITY IN VERGE</li> </ul>	<p><b>DRAINAGE</b></p> <ul style="list-style-type: none"> <li>PROPOSED DRAINAGE POND</li> <li>PROPOSED DRAINAGE DITCH</li> <li>PROPOSED CULVERT</li> </ul> <p><b>SIGNS</b></p> <ul style="list-style-type: none"> <li>PROPOSED ROAD SIGNS</li> </ul> <p><b>MAINTENANCE</b></p> <ul style="list-style-type: none"> <li>PROPOSED MAINTENANCE ENTRANCE POINTS</li> </ul>
--	---	---

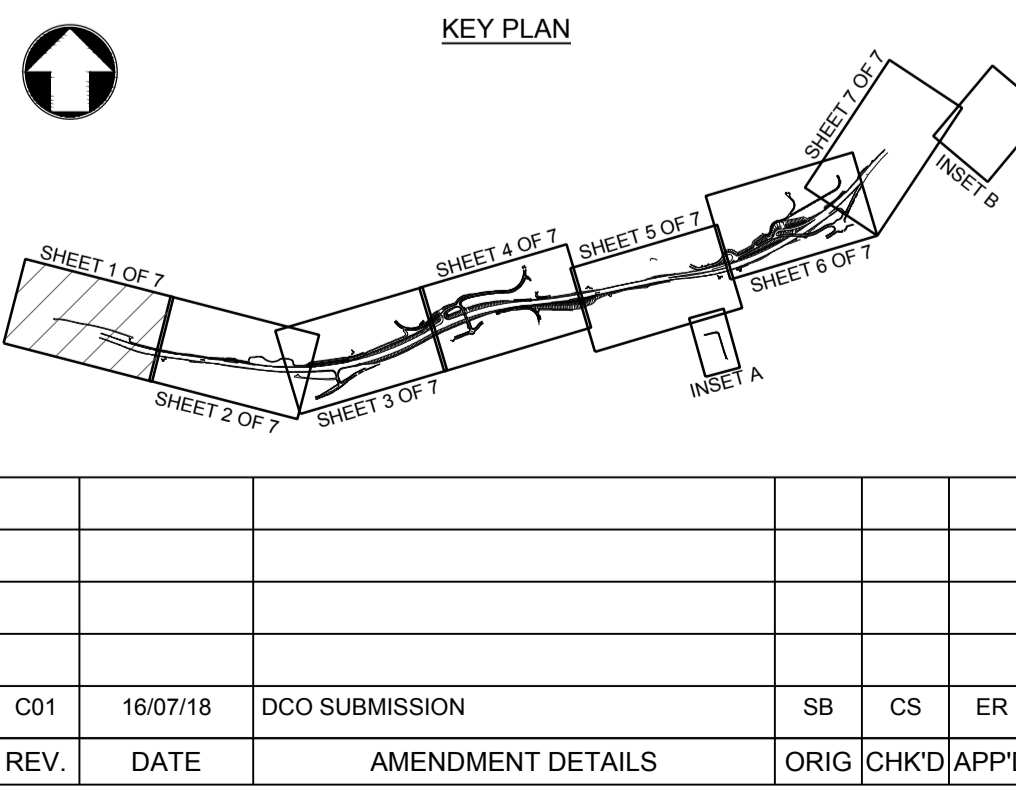

Scale 1:1250 0 62.5m 125m					
Project Title <b>A303 SPARKFORD TO ILCHESTER DUALLING</b>					
Drawing Title <b>GENERAL ARRANGEMENT PLANS SHEET 1 OF 7</b>					
Drawing Status <b>Published - DEFINITION</b>					Suitability <b>A3</b>
Scale 1:1250	Designed SB	Drawn SB	Checked CS	Approved ER	
Original Size A1	Date 30/05/18	Date 16/07/18	Date 16/07/18	Date 16/07/18	
Drawing Number HE PIN <b>000</b>		Originator MMSJV - LSI		Volume <b>- DR - UU - 2062</b>	
Project Ref. No. <b>389107</b>		Revision <b>C01</b>			
REV.	DATE	AMENDMENT DETAILS	ORIG	CHK'D	APP'D

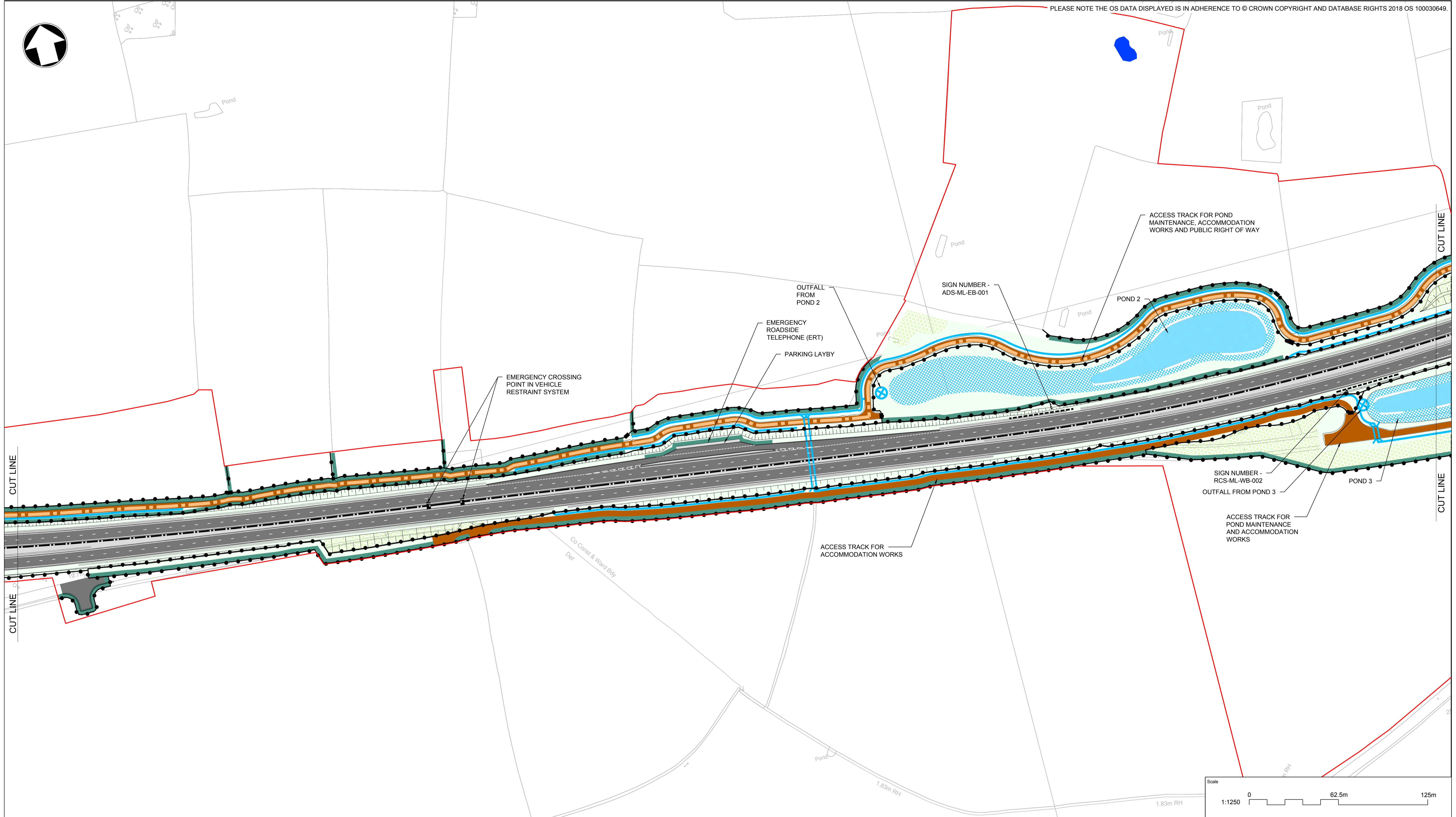

**NOTES**

1. THESE PLANS SHOULD BE READ IN CONJUNCTION WITH OTHER PLANS AND DOCUMENTS IN THE DEVELOPMENT CONSENT ORDER.

THIS DOCUMENT IS ISSUED FOR THE PARTY WHICH COMMISSIONED IT AND FOR SPECIFIC PURPOSES CONNECTED WITH THE CAPTIONED PROJECT ONLY. IT SHOULD NOT BE RELIED UPON BY ANY OTHER PARTY OR USED FOR ANY OTHER PURPOSE. WE ACCEPT NO RESPONSIBILITY FOR THE CONSEQUENCES OF THIS DOCUMENT BEING RELIED UPON BY ANY OTHER PARTY, OR BEING USED FOR ANY OTHER PURPOSE, OR CONTAINING ANY ERROR OR OMISSION WHICH IS DUE TO AN ERROR OR OMISSION IN DATA SUPPLIED TO US BY OTHER PARTIES.

**KEY TO SYMBOLS**

DEVELOPMENT CONSENT ORDER (DCO) BOUNDARY	<b>FENCING / VRS</b>	PROPOSED HEDGEROWS	<b>DRAINAGE</b>
PROPOSED FENCING WITH GAP/STILE/GATE	PROPOSED BADGER FENCING WITH GAP/STILE/GATE	PROPOSED GRASSLAND	PROPOSED DRAINAGE POND
EXISTING FENCING	ANTI-DAZZLE FENCING	PROPOSED TREES AND SHRUBS	PROPOSED DRAINAGE DITCH
PROPOSED RIGID VEHICLE RESTRAINT SYSTEM	PROPOSED FLEXIBLE VEHICLE RESTRAINT SYSTEM	PROPOSED WOODLAND	PROPOSED CULVERT
PROPOSED ENVIRONMENTAL BARRIER	PROPOSED RIGID VEHICLE RESTRAINT SYSTEM	PROPOSED WILDLIFE POND	<b>SIGNS</b>
PROPOSED FLEXIBLE VEHICLE RESTRAINT SYSTEM	PROPOSED RIGID VEHICLE RESTRAINT SYSTEM	BADGER TUNNEL	PROPOSED ROAD SIGNS
<b>SURFACING &amp; KERBING</b>	PROPOSED FLEXIBLE VEHICLE RESTRAINT SYSTEM	<b>LIGHTING</b>	<b>MAINTENANCE</b>
CARRIAGEWAY WITH KERB AND ADJACENT PAVED SURFACE	PROPOSED FLEXIBLE VEHICLE RESTRAINT SYSTEM	STREET LIGHTING COLUMNS	PROPOSED MAINTENANCE ENTRANCE POINTS
CARRIAGEWAY WITH KERB AND ADJACENT SOFT VERGE	PROPOSED FLEXIBLE VEHICLE RESTRAINT SYSTEM	<b>PUBLIC RIGHTS OF WAY</b>	
PROPOSED ACCESS	PROPOSED FLEXIBLE VEHICLE RESTRAINT SYSTEM	PROPOSED PUBLIC RIGHT OF WAY	
		PROPOSED NON-MOTORISED USER FACILITY IN VERGE	

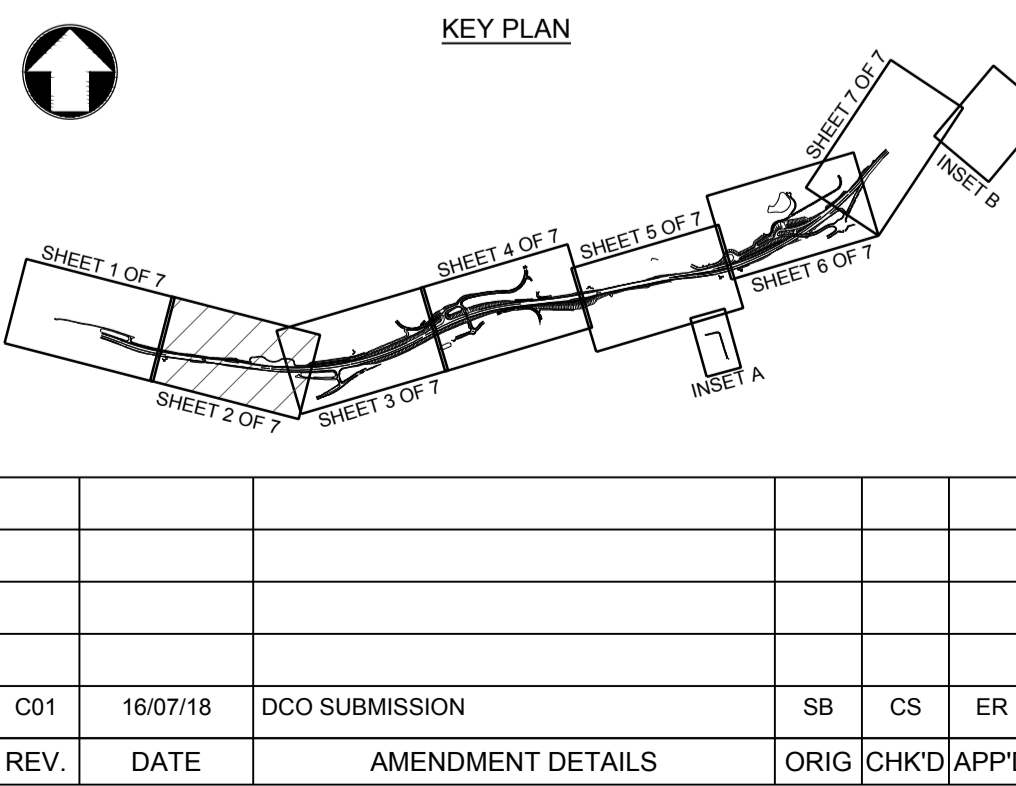

Scale: 1:1250

0 62.5m 125m

Project Title: **A303 SPARKFORD TO ILCHESTER DUALLING**

Drawing Title: **GENERAL ARRANGEMENT PLANS SHEET 2 OF 7**

Drawing Status: **Published - DEFINITION** Suitability: **A3**

Scale: 1:1250	Designed: SB	Drawn: SB	Checked: CS	Approved: ER
Original Size: A1	Date: 30/05/18	Date: 16/07/18	Date: 16/07/18	Date: 16/07/18
Drawing Number: HE PIN	Originator: HE PIN	Volume: - LSI -	Project Ref. No: 389107	Revision: C01
000	- DR - UU -	2063		

REV. DATE AMENDMENT DETAILS ORIG CHK'D APP'D

Location: HE PIN | Type: | Role: | Number: |



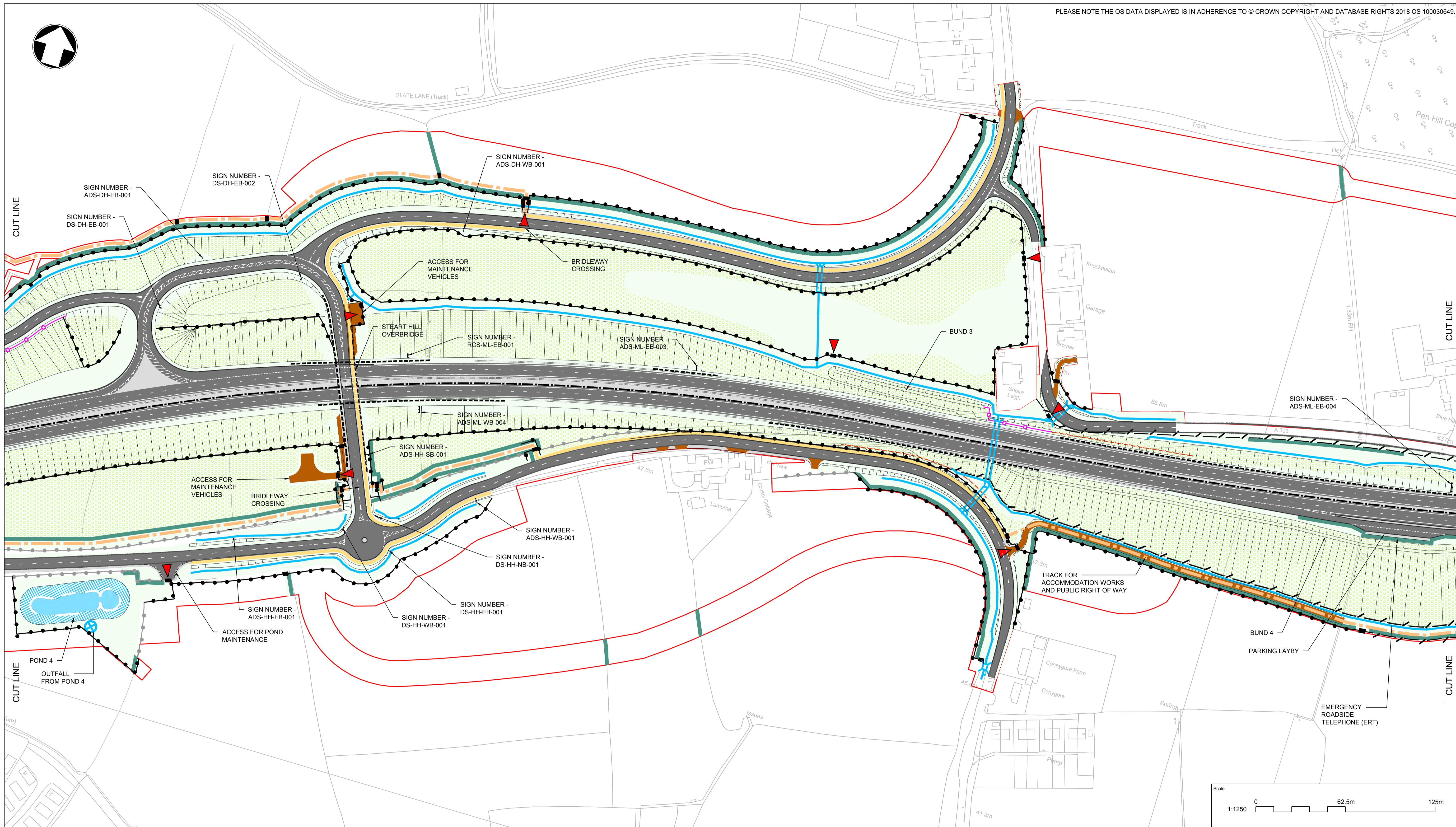

**NOTES**

1. THESE PLANS SHOULD BE READ IN CONJUNCTION WITH OTHER PLANS AND DOCUMENTS IN THE DEVELOPMENT CONSENT ORDER.

THIS DOCUMENT IS ISSUED FOR THE PARTY WHICH COMMISSIONED IT AND FOR SPECIFIC PURPOSES CONNECTED WITH THE CAPTIONED PROJECT ONLY. IT SHOULD NOT BE RELIED UPON BY ANY OTHER PARTY OR USED FOR ANY OTHER PURPOSE. WE ACCEPT NO RESPONSIBILITY FOR THE CONSEQUENCES OF THIS DOCUMENT BEING RELIED UPON BY ANY OTHER PARTY, OR BEING USED FOR ANY OTHER PURPOSE, OR CONTAINING ANY ERROR OR OMISSION WHICH IS DUE TO AN ERROR OR OMISSION IN DATA SUPPLIED TO US BY OTHER PARTIES.

**KEY TO SYMBOLS**

- DEVELOPMENT CONSENT ORDER (DCO) BOUNDARY** (Red line)
- FENCING / VRS**
  - PROPOSED FENCING WITH GAP/STILE/GATE (Black line with dots)
  - EXISTING FENCING (Grey line with dots)
  - PROPOSED BADGER FENCING WITH GAP/STILE/GATE (Black line with triangles)
  - ANTI-DAZZLE FENCING (Red dashed line)
  - PROPOSED ENVIRONMENTAL BARRIER (Pink line)
  - PROPOSED RIGID VEHICLE RESTRAINT SYSTEM (Black dashed line)
  - PROPOSED FLEXIBLE VEHICLE RESTRAINT SYSTEM (Black dashed line with dots)
- SURFACING & KERBING**
  - CARRIAGEWAY WITH KERB AND ADJACENT PAVED SURFACE (Grey area)
  - CARRIAGEWAY WITH KERB AND ADJACENT SOFT VERGE (Light green area)
  - PROPOSED ACCESS (Orange area)
- ENVIRONMENT**
  - PROPOSED HEDGEROWS (Green area)
  - PROPOSED GRASSLAND (Light green area)
  - PROPOSED TREES AND SHRUBS (Green area with dots)
  - PROPOSED WOODLAND (Yellow area with dots)
  - PROPOSED WILDLIFE POND (Blue area)
  - BADGER TUNNEL (Orange rectangle)
- LIGHTING**
  - STREET LIGHTING COLUMNS (Black circle with dot)
- PUBLIC RIGHTS OF WAY**
  - PROPOSED PUBLIC RIGHT OF WAY (Orange dashed line)
  - PROPOSED NON-MOTORISED USER FACILITY IN VERGE (Yellow dashed line)
- DRAINAGE**
  - PROPOSED DRAINAGE POND (Blue area)
  - PROPOSED DRAINAGE DITCH (Blue line)
  - PROPOSED CULVERT (Blue rectangle)
- SIGNS**
  - PROPOSED ROAD SIGNS (Black rectangle with white text)
- MAINTENANCE**
  - PROPOSED MAINTENANCE ENTRANCE POINTS (Red triangle)

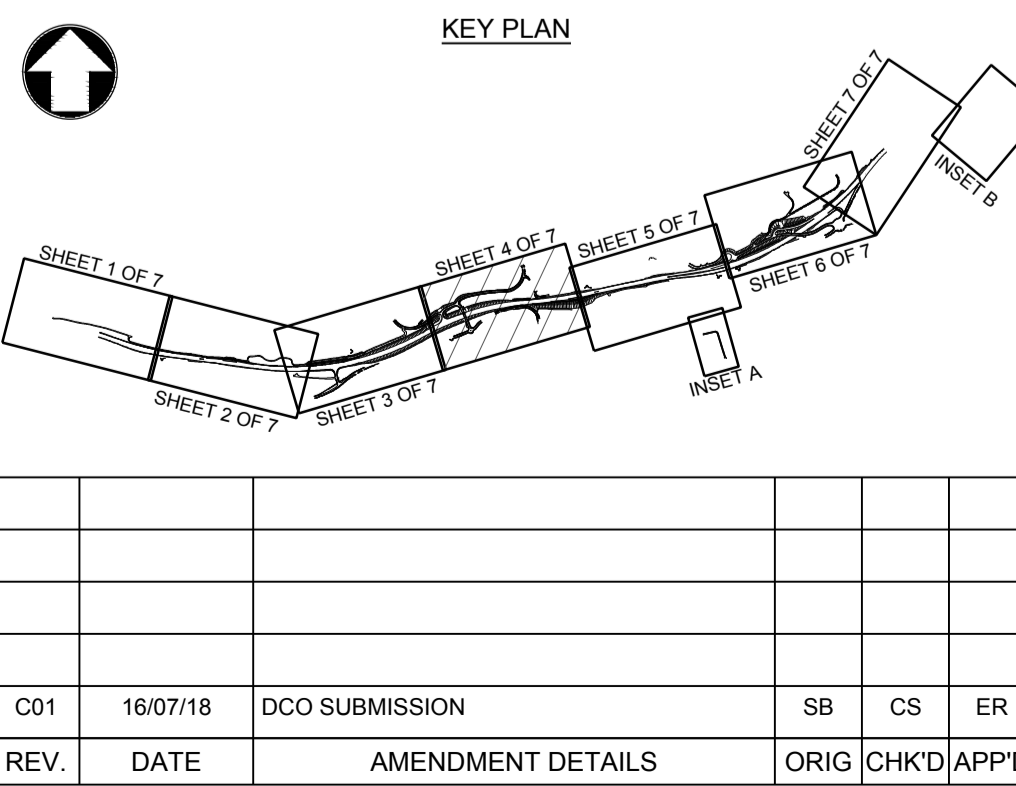

Scale: 1:1250

0 62.5m 125m

Project Title: A303 SPARKFORD TO ILCHESTER DUALLING

Drawing Title: GENERAL ARRANGEMENT PLANS SHEET 4 OF 7

Drawing Status: Published - DEFINITION

Suitability: A3

Scale	Designed	Drawn	Checked	Approved
1:1250	SB	SB	CS	ER

Original Size	Date	Date	Date	Date
A1	30/05/18	16/07/18	16/07/18	16/07/18

REV.	DATE	AMENDMENT DETAILS	ORIG	CHK'D	APP'D
C01	16/07/18	DCO SUBMISSION	SB	CS	ER

Drawing Number: HE551507 - MMSJV - LSI - 000

Originator: MMSJV

Volume: LSI

Project Ref. No: 389107

Revision: C01

Location: - DR - UU - 2065

Type: - DR - UU - 2065

Role: - DR - UU - 2065

Number: - DR - UU - 2065

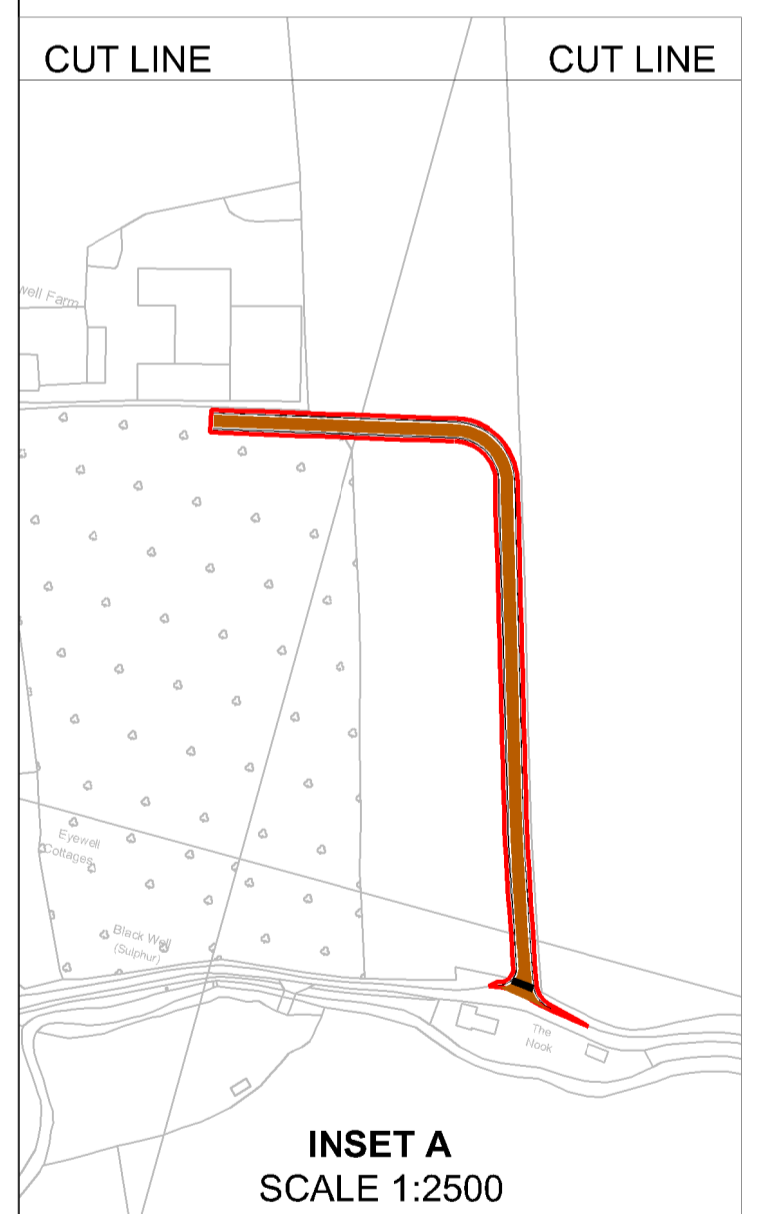
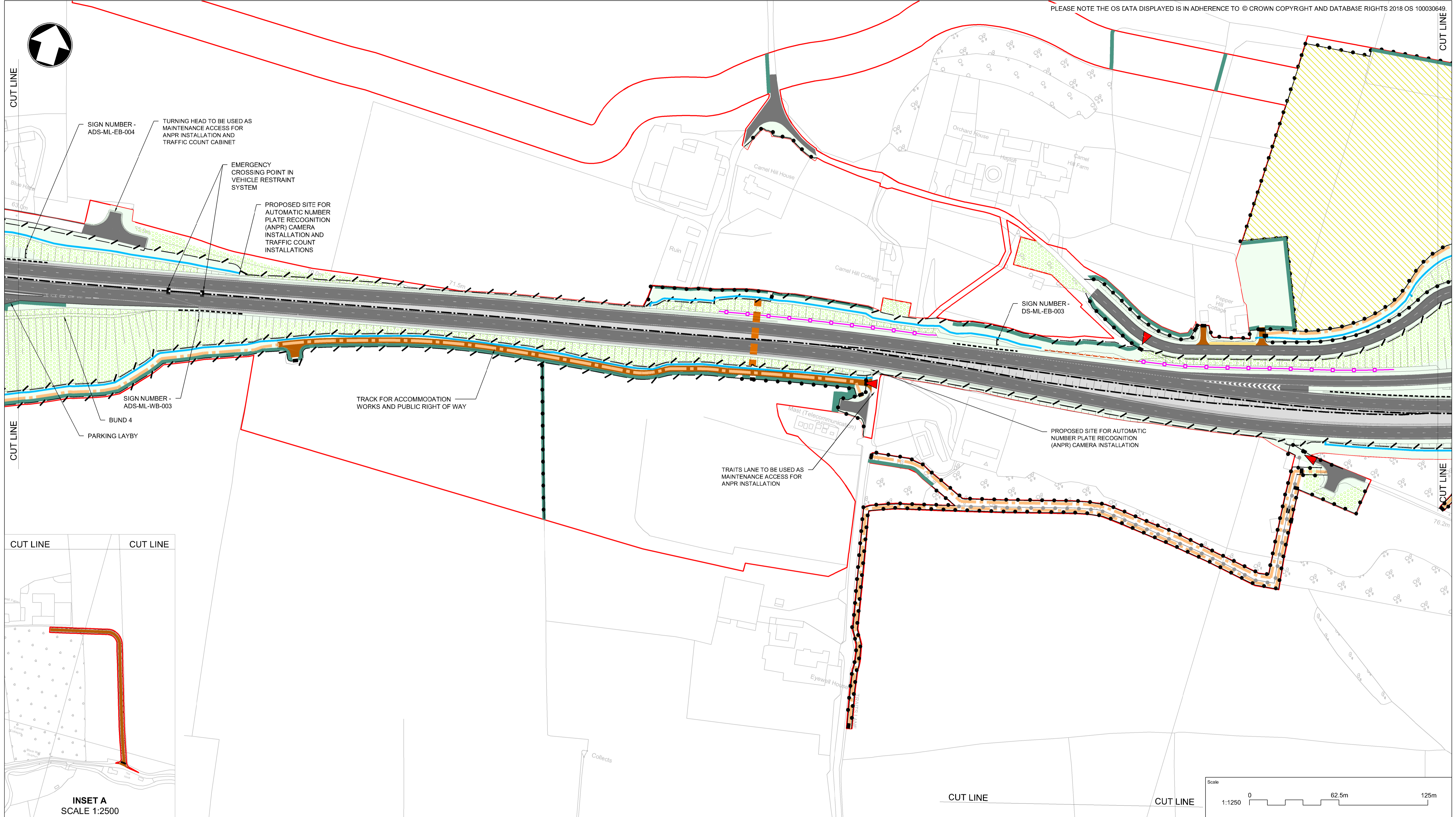

**NOTES**

1. THESE PLANS SHOULD BE READ IN CONJUNCTION WITH OTHER PLANS AND DOCUMENTS IN THE DEVELOPMENT CONSENT ORDER.

THIS DOCUMENT IS ISSUED FOR THE PARTY WHICH COMMISSIONED IT AND FOR SPECIFIC PURPOSES CONNECTED WITH THE CAPTIONED PROJECT ONLY. IT SHOULD NOT BE RELIED UPON BY ANY OTHER PARTY OR USED FOR ANY OTHER PURPOSE. WE ACCEPT NO RESPONSIBILITY FOR THE CONSEQUENCES OF THIS DOCUMENT BEING RELIED UPON BY ANY OTHER PARTY, OR BEING USED FOR ANY OTHER PURPOSE, OR CONTAINING ANY ERROR OR OMISSION WHICH IS DUE TO AN ERROR OR OMISSION IN DATA SUPPLIED TO US BY OTHER PARTIES.

**KEY TO SYMBOLS**

	DEVELOPMENT CONSENT ORDER (DCO) BOUNDARY		<b>FENCING / VRS</b> PROPOSED FENCING WITH GAP/STILE/GATE		<b>ENVIRONMENT</b> PROPOSED HEDGEROWS		<b>DRAINAGE</b> PROPOSED DRAINAGE POND
	EXISTING FENCING		PROPOSED BADGER FENCING WITH GAP/STILE/GATE		PROPOSED GRASSLAND		PROPOSED DRAINAGE DITCH
	PROPOSED RIGID VEHICLE RESTRAINT SYSTEM		ANTI-DAZZLE FENCING		PROPOSED TREES AND SHRUBS		PROPOSED CULVERT
	PROPOSED FLEXIBLE VEHICLE RESTRAINT SYSTEM		PROPOSED ENVIRONMENTAL BARRIER		PROPOSED WILDLIFE POND		<b>SIGNS</b> PROPOSED ROAD SIGNS
	CARRIAGEWAY WITH KERB AND ADJACENT PAVED SURFACE		PROPOSED RIGID VEHICLE RESTRAINT SYSTEM		BADGER TUNNEL		<b>MAINTENANCE</b> PROPOSED MAINTENANCE ENTRANCE POINTS
	CARRIAGEWAY WITH KERB AND ADJACENT SOFT VERGE		PROPOSED FLEXIBLE VEHICLE RESTRAINT SYSTEM		STREET LIGHTING COLUMNS		
	PROPOSED ACCESS		PROPOSED ENVIRONMENTAL BARRIER		<b>PUBLIC RIGHTS OF WAY</b> PROPOSED PUBLIC RIGHT OF WAY		
			PROPOSED RIGID VEHICLE RESTRAINT SYSTEM		PROPOSED NON-MOTORISED USER FACILITY IN VERGE		

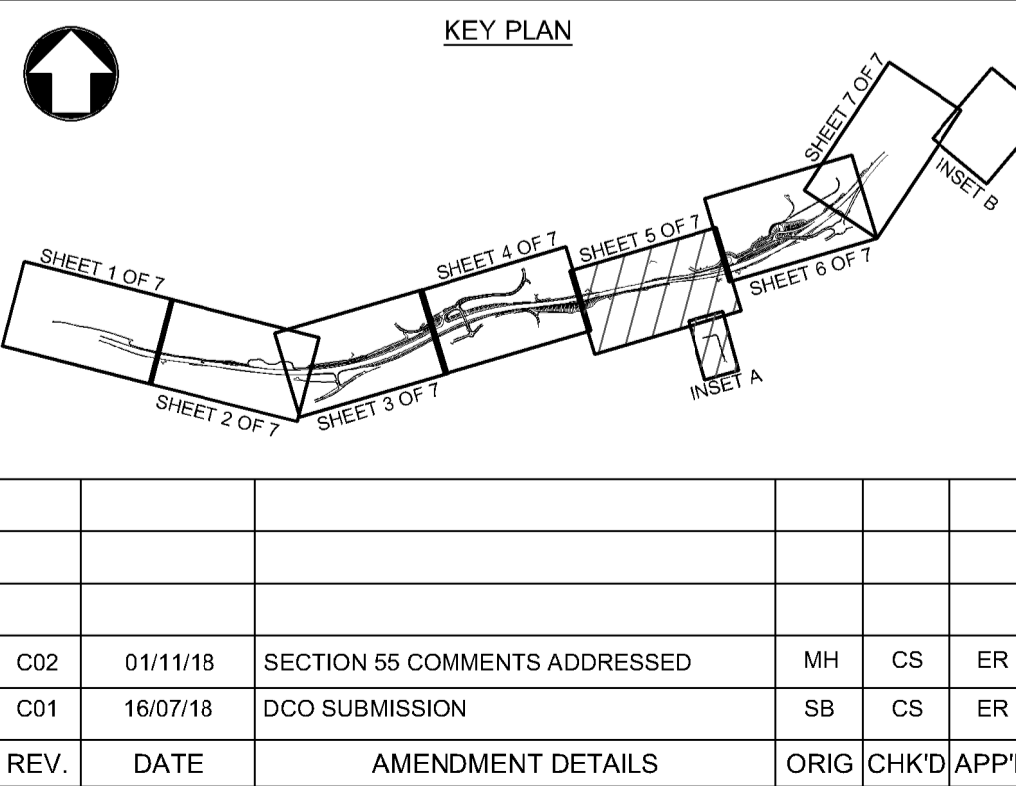

Scale 1:1250 0 62.5m 125m					
Project Title <b>A303 SPARKFORD TO ILCHESTER DUALLING</b>					
Drawing Title <b>GENERAL ARRANGEMENT PLANS SHEET 5 OF 7</b>					
Drawing Status <b>Published - DEFINITION</b>					
Scale 1:2500	Designed SB	Drawn MH	Checked CS	Approved ER	Suitability A3
Original Size A1	Date 30/05/18	Date 16/07/18	Date 16/07/18	Date 16/07/18	Project Ref. No. 389107
Drawing Number HE PIN	Originator MMSJV	Volume - LSI -	Project Ref. No. 389107		
000	- DR - UU -	2066	Revision C02		
REV.	DATE	AMENDMENT DETAILS	ORIG	CHKD	APPD





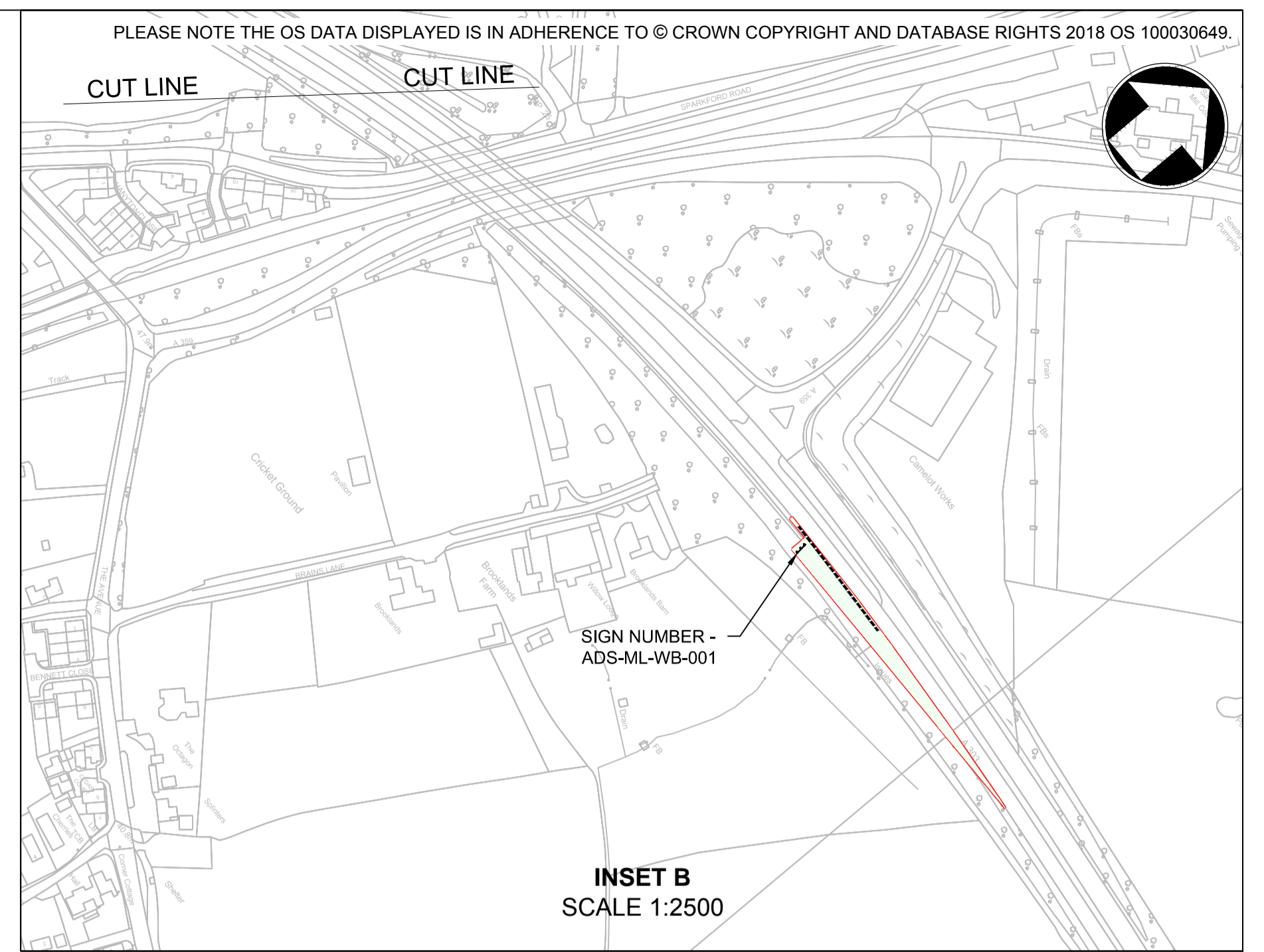
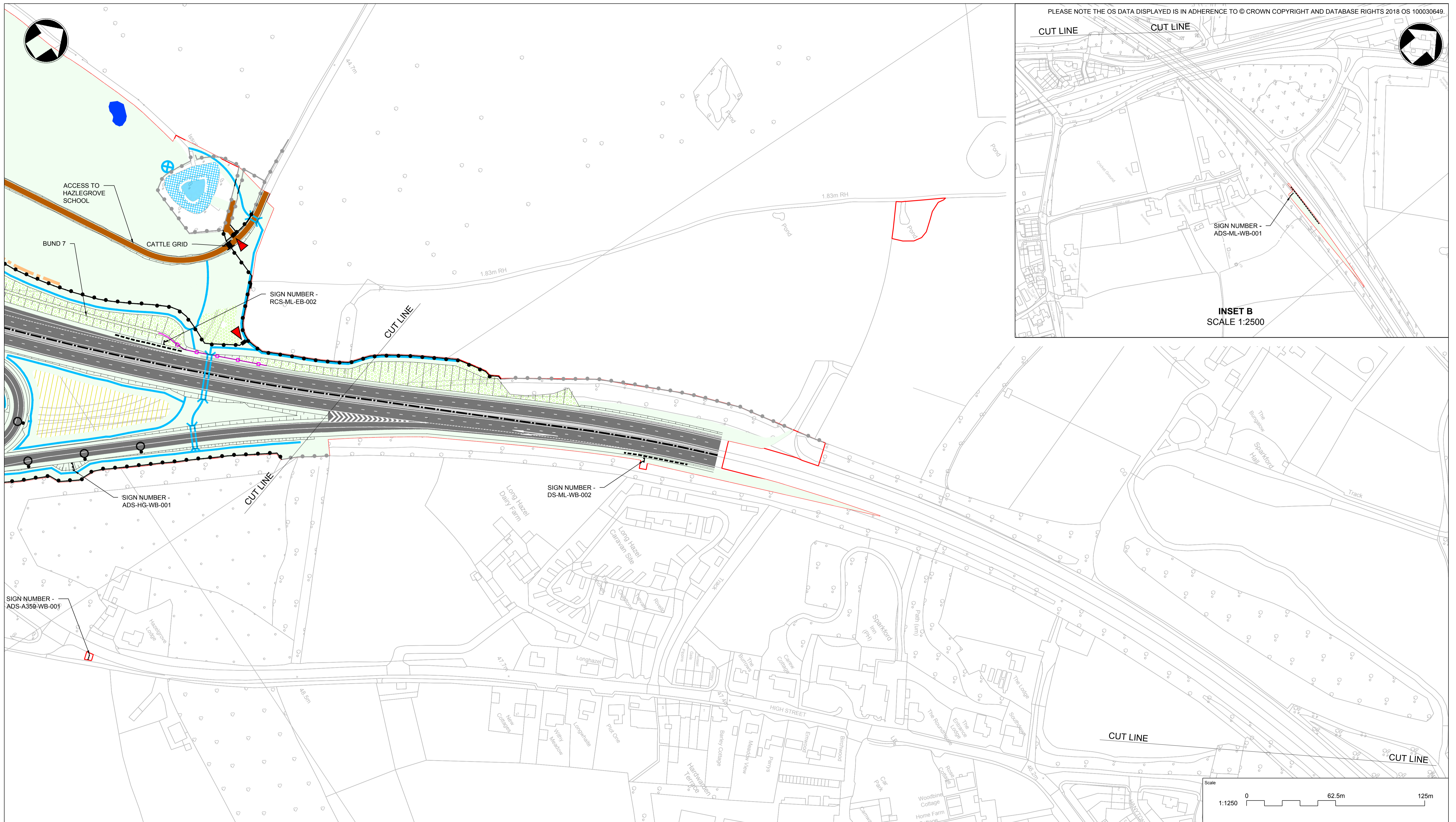

**NOTES**

1. THESE PLANS SHOULD BE READ IN CONJUNCTION WITH OTHER PLANS AND DOCUMENTS IN THE DEVELOPMENT CONSENT ORDER.

THIS DOCUMENT IS ISSUED FOR THE PARTY WHICH COMMISSIONED IT AND FOR SPECIFIC PURPOSES CONNECTED WITH THE CAPTIONED PROJECT ONLY. IT SHOULD NOT BE RELIED UPON BY ANY OTHER PARTY OR USED FOR ANY OTHER PURPOSE. WE ACCEPT NO RESPONSIBILITY FOR THE CONSEQUENCES OF THIS DOCUMENT BEING RELIED UPON BY ANY OTHER PARTY, OR BEING USED FOR ANY OTHER PURPOSE, OR CONTAINING ANY ERROR OR OMISSION WHICH IS DUE TO AN ERROR OR OMISSION IN DATA SUPPLIED TO US BY OTHER PARTIES.

**KEY TO SYMBOLS**

DEVELOPMENT CONSENT ORDER (DCO) BOUNDARY	<b>FENCING / VRS</b>	PROPOSED HEDGEROWS	<b>DRAINAGE</b>
PROPOSED FENCING WITH GAP/STILE/GATE	EXISTING FENCING	PROPOSED GRASSLAND	PROPOSED DRAINAGE POND
PROPOSED BADGER FENCING WITH GAP/STILE/GATE	PROPOSED BADGER FENCING WITH GAP/STILE/GATE	PROPOSED TREES AND SHRUBS	PROPOSED DRAINAGE DITCH
ANTI-DAZZLE FENCING	PROPOSED ENVIRONMENTAL BARRIER	PROPOSED WOODLAND	PROPOSED CULVERT
PROPOSED RIGID VEHICLE RESTRAINT SYSTEM	PROPOSED FLEXIBLE VEHICLE RESTRAINT SYSTEM	PROPOSED WILDLIFE POND	<b>SIGNS</b>
PROPOSED FLEXIBLE VEHICLE RESTRAINT SYSTEM	PROPOSED FLEXIBLE VEHICLE RESTRAINT SYSTEM	BADGER TUNNEL	PROPOSED ROAD SIGNS
<b>SURFACING &amp; KERBING</b>	PROPOSED FLEXIBLE VEHICLE RESTRAINT SYSTEM	<b>LIGHTING</b>	<b>MAINTENANCE</b>
CARRIAGEWAY WITH KERB AND ADJACENT PAVED SURFACE	PROPOSED FLEXIBLE VEHICLE RESTRAINT SYSTEM	STREET LIGHTING COLUMNS	PROPOSED MAINTENANCE ENTRANCE POINTS
CARRIAGEWAY WITH KERB AND ADJACENT SOFT VERGE	PROPOSED FLEXIBLE VEHICLE RESTRAINT SYSTEM	<b>PUBLIC RIGHTS OF WAY</b>	
PROPOSED ACCESS	PROPOSED FLEXIBLE VEHICLE RESTRAINT SYSTEM	PROPOSED PUBLIC RIGHT OF WAY	
	PROPOSED FLEXIBLE VEHICLE RESTRAINT SYSTEM	PROPOSED NON-MOTORIZED USER FACILITY IN VERGE	

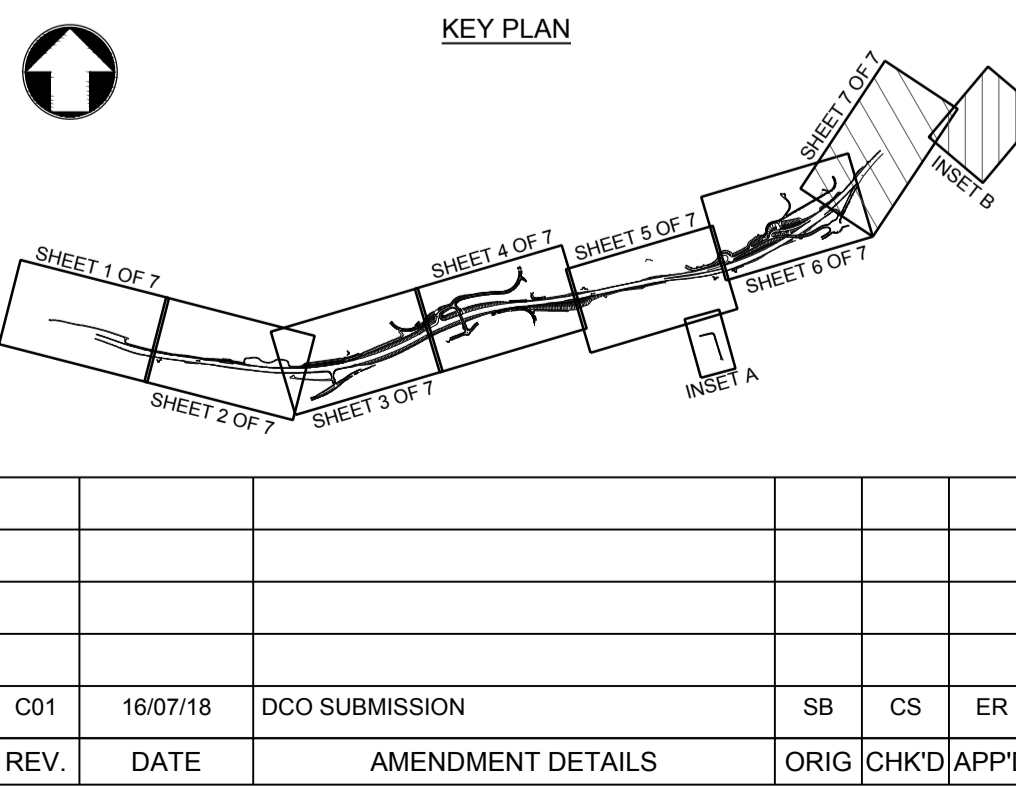

Scale					
1:1250	0	62.5m	125m		
Project Title					
A303 SPARKFORD TO ILCHESTER DUALLING					
Drawing Title					
GENERAL ARRANGEMENT PLANS SHEET 7 OF 7					
Drawing Status					
Published - DEFINITION					Suitability
					A3
Scale	Designed	Drawn	Checked	Approved	
1:1250	SB	SB	CS	ER	
Original Size	Date	Date	Date	Date	
A1	30/05/18	16/07/18	16/07/18	16/07/18	
Drawing Number					
HE551507 - MMSJV - LSI -					
Project Ref. No.					
389107					
Revision					
C01					
REV.	DATE	AMENDMENT DETAILS	ORIG	CHK'D	APP'D
C01	16/07/18	DCO SUBMISSION	SB	CS	ER
Location					
000 - DR - UU - 2068					
Type   Role   Number					